the Chemist of Figueras
Looks For Nothing At All

Noertker
7 May 2001

concert pitch

♩ = *160*

straight 8s

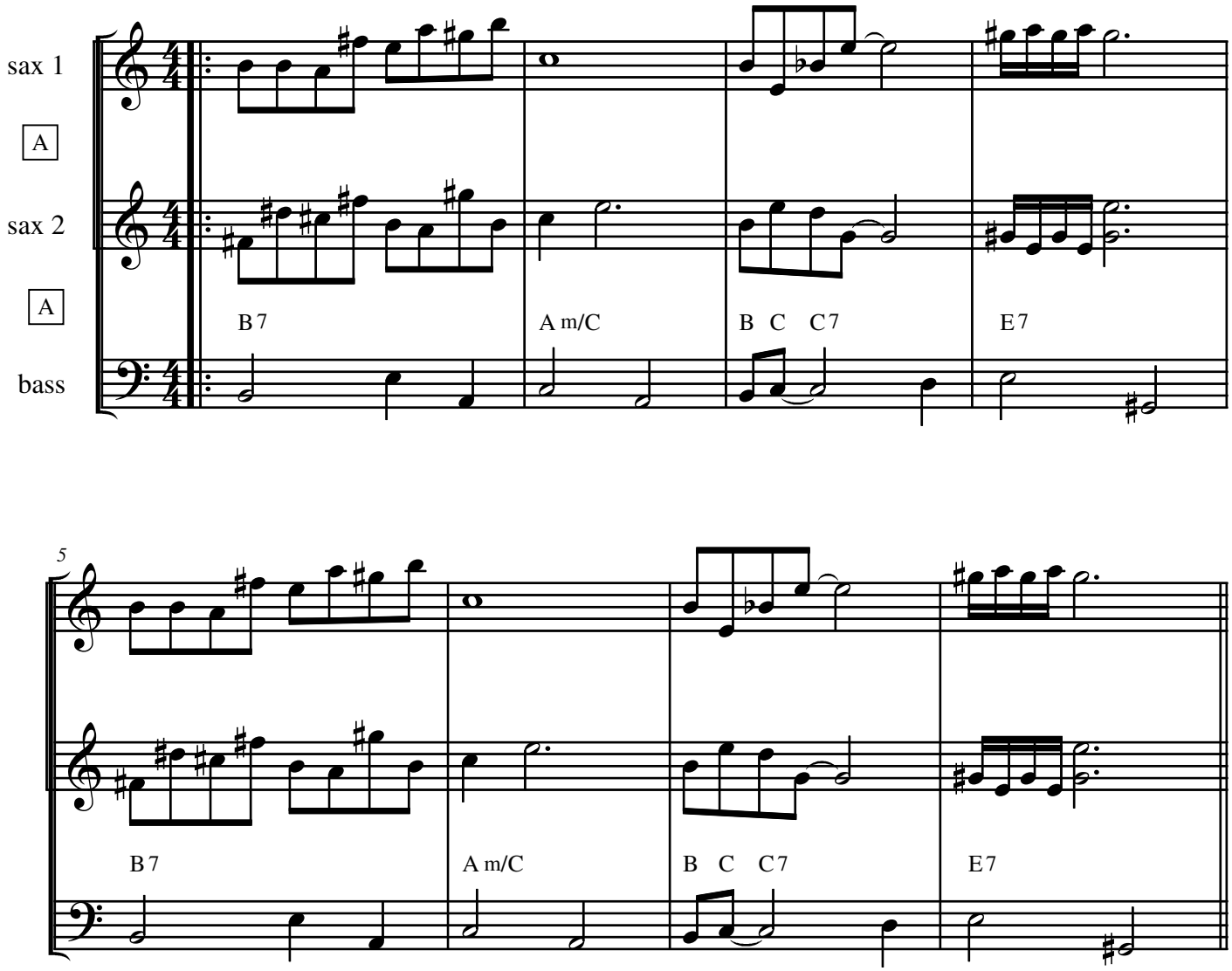

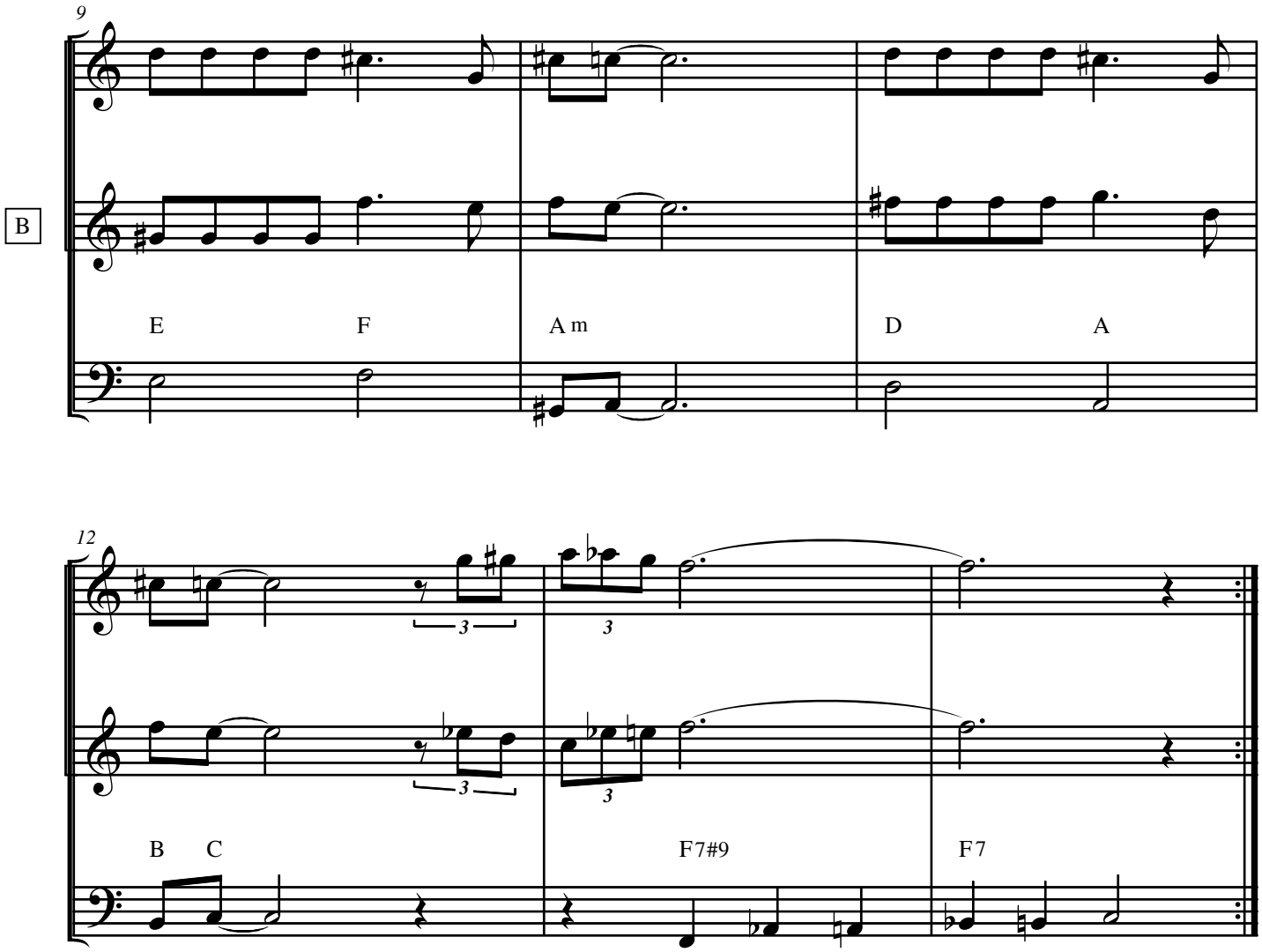

solos: improvisation in no key

inspired by Salvador Dalí's 1936 painting
The Chemist of Figueras Looks for Nothing at All

© 2001 William Noertker
Deuh Jauh Music BMI